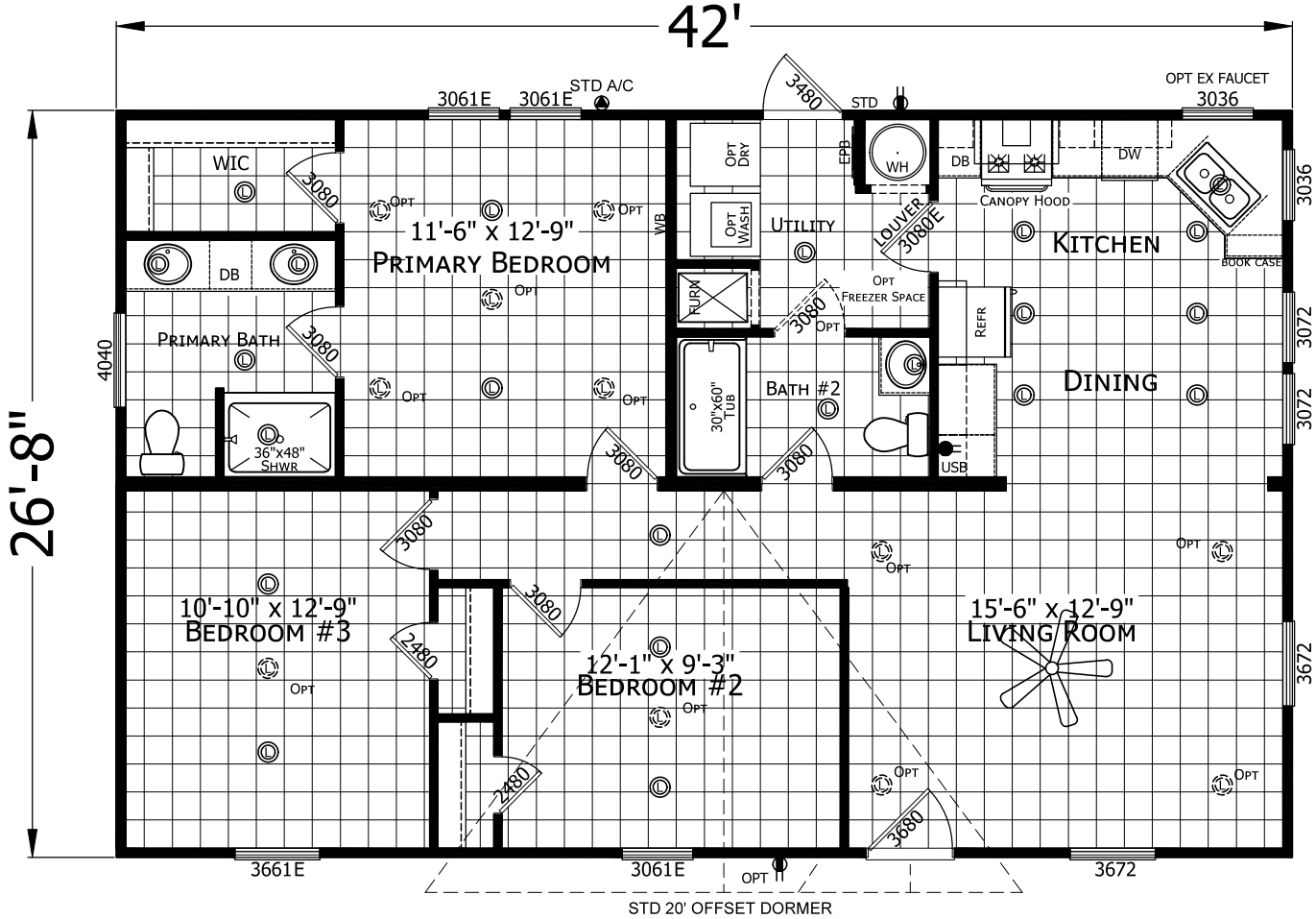

6' OPT PORCH

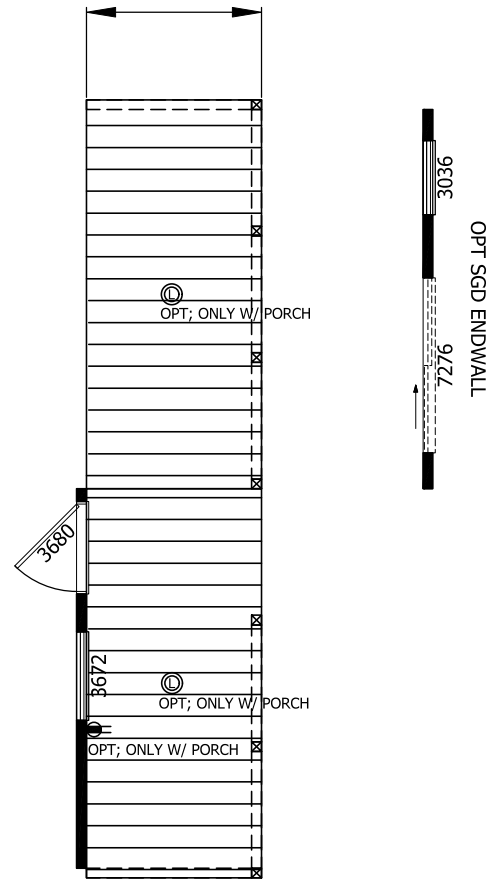

RELOCATE DOOR W/ PORCH
OMIT DORMER W/ PORCH

3 BEDROOM 2 BATH
42'-0" x 26'-8"
1120 SQ. FT. TOTAL

HENDERSON
HOME & LAND