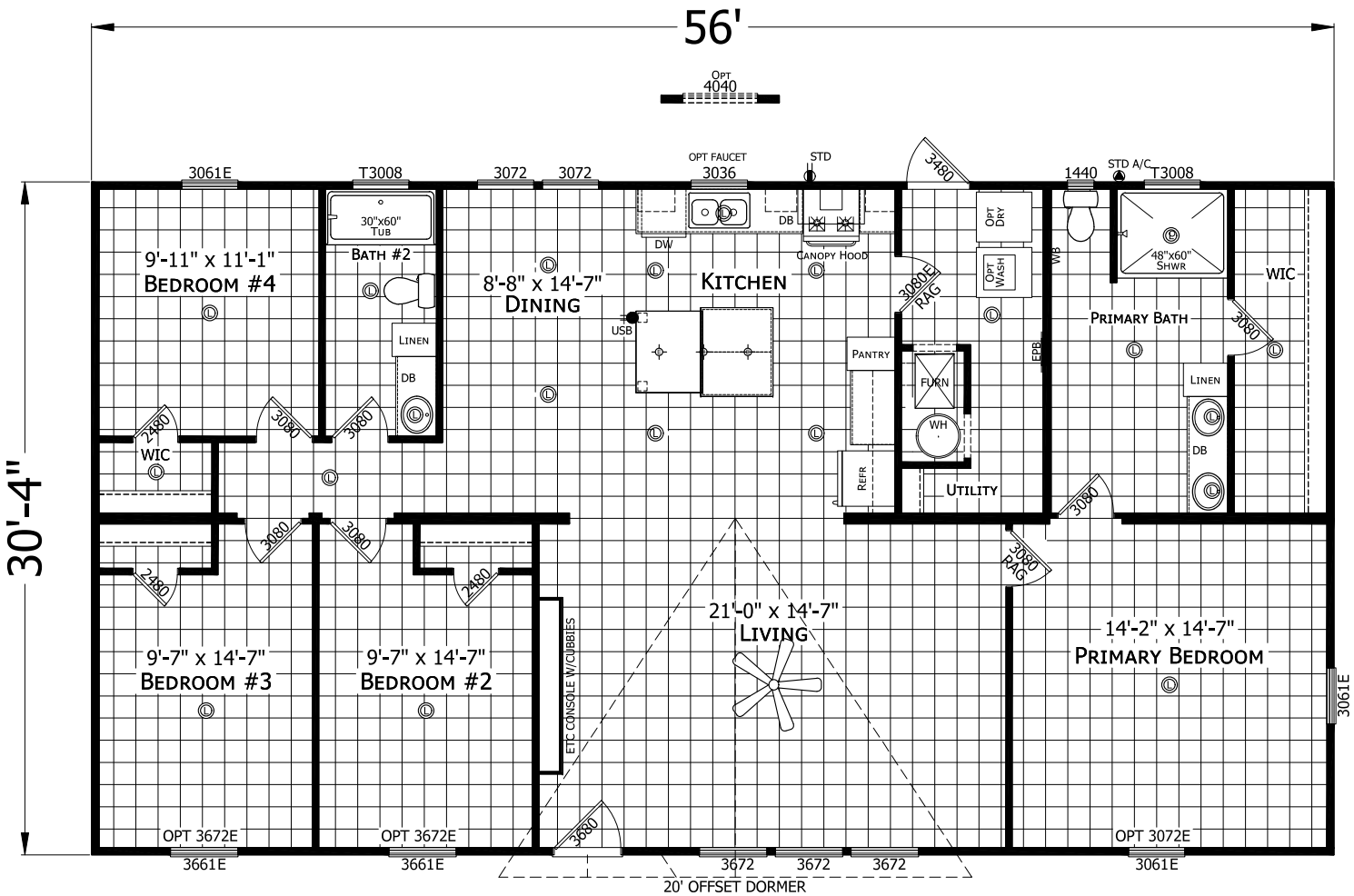

4 BEDROOM 2 BATH
56'-0" x 30'-4"
1699 SQ. FT. TOTAL

HENDERSON
HOME & LAND